



Fabric & Leather
Collection 2022

GROUP I





CARLINA



jacquards

It is a fabric with woven patterns manufactured using a particular machine that allows controlling many threads separately, which means diversifying multicoloured patterns on a large surface can be created.

FLAME RETARDANT (FR)
polyester 100%

standard	version	flame retardant (FR)
I	price group	I
370	weight (g/m ²)	500
60 000	martindale abrasion resistance EN ISO 12947-2	>50 000
4-5	martindale pilling resistance EN ISO 12947-2 (afetr 2000 rubs)	4
4-5	colour fastness to light EN ISO 12947-2	4
	care instruction	
<p> durable washable water repellent </p>	special features*	<p> durable water repellent </p>



1 light grey



2 grey-beige



3 dark grey



4 steel



5 brown-grey



6 coral

There are possible shade differences between production series.

***Durable** fabric is made, using the most appropriate materials and processes to produce upholstery that remains to be in mint condition over time.
Washable according to graphic instruction.
Water repellent fabric is covered with a special protective coating, forming a water repellent layer that prevents rapid fluid seepage.





GROUP II



ARYA

flat woven

Upholstery fabrics manufactured from simple fibres, without hair, of rough natural texture creating a smooth, uniform layer.

FLAME RETARDANT (FR)
polyester 100%



standard	version	flame retardant (FR)
I	price group	II
400	weight (g/m ²)	400
48 000	martindale abrasion resistance EN ISO 12947-2	48 000
4-5	martindale pilling resistance EN ISO 12947-2 (afetr 2000 rubs)	4-5
4	colour fastness to light EN ISO 12947-2	4
	care instruction	
durable washable	special features*	durable washable



1 light grey



2 light beige



3 blue-grey



4 grey



5 grey-black

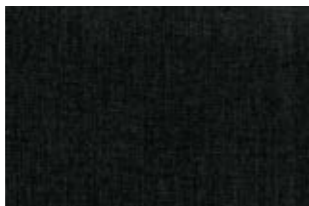

6 anthracite

There are possible shade differences between production series.

***Durable** fabric is made, using the most appropriate materials and processes to produce upholstery that remains to be in mint condition over time.
Washable according to graphic instruction.





ATROPA



chenille

Technically advanced upholstery fabrics made of chenille fibres consisted of two simple twisted-together threads, between which are another cut fibres. Owing to that - fabric has a structure similar to that of velour or plush. A typical feature of the chenille - is an irregularity of upper structure, tiny irregular clearances, and downiness. It is a pile fabric and will flatten as a characteristic. For optimal appearance retention, regular light vacuuming or brushing

FLAME RETARDANT (FR)
acrylic 48%, polyester 41%, cotton 11%

standard	version	flame retardant (FR)
II	price group	II
414	weight (g/m ²)	512
25 000	martindale abrasion resistance EN ISO 12947-2	25 000
3-4	martindale pilling resistance EN ISO 12947-2 (afetr 2000 rubs)	3-4
5	colour fastness to light EN ISO 12947-2	5
	care instruction	
washable	special features*	-

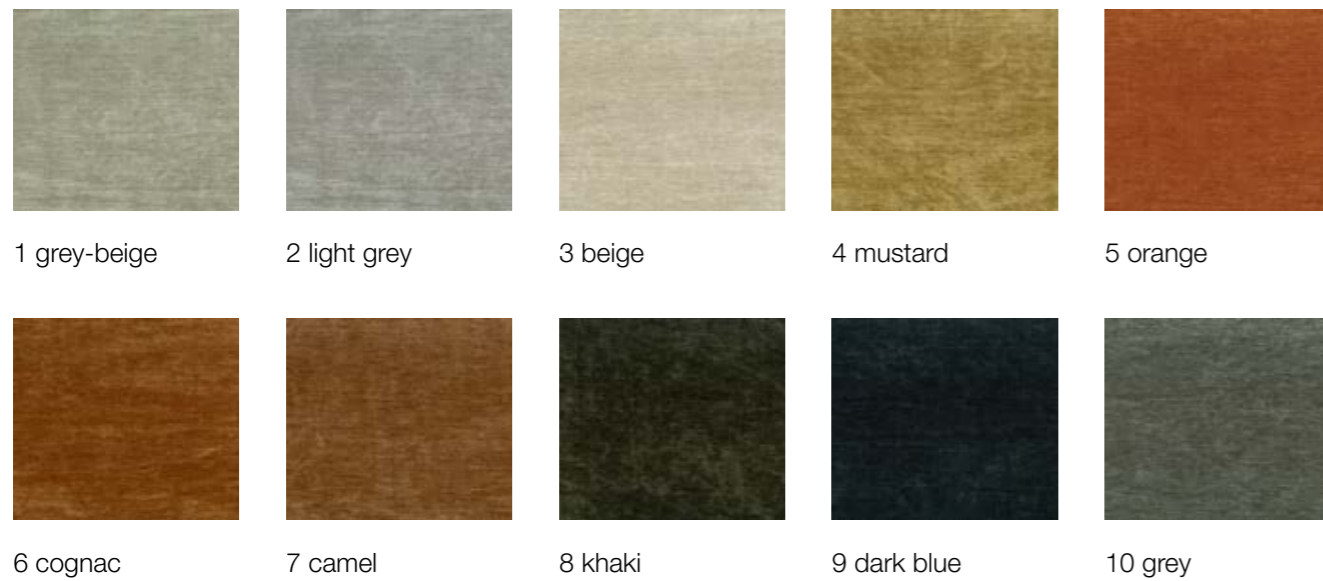

There are possible shade differences between production series.

* Washable according to graphic instruction.





CALEIDO



smooth natural

Upholstery fabric manufactured from simple fibres, without hair, of rough natural texture, creating a smooth, uniform layer. It is made of linen, cotton, or viscose or a mixture of these fibres with a small number of synthetic ones.

COMPOSITION
cotton 63%, linen 37%



standard	version	flame retardant (FR)
II	price group	II
380	weight (g/m ²)	
32 500	martindale abrasion resistance EN ISO 12947-2	
4	martindale pilling resistance EN ISO 12947-2 (afetr 2000 rubs)	
4-5	colour fastness to light EN ISO 12947-2	
	care instruction	
washable natural	special features*	Meets the 1988 safety regulations by inclusion of a fire resistant interliner.

* Washable according to graphic instruction; washing only on the left side.
Natural more than 75% of natural fibres.

There are possible shade differences between production series.





KING

chenille



Technically advanced upholstery fabrics made of chenille fibres consisted of two simple twisted-together threads, between which are another cut fibres. Owing to that - fabric has a structure similar to that of velour or plush. A typical feature of the chenille - is an irregularity of upper structure, tiny irregular clearances, and downiness. It is a pile fabric and will flatten as a characteristic. For optimal appearance retention, regular light vacuuming or brushing with a soft brush is necessary.

FLAME RETARDANT (FR)
polyester 100%



standard	version	flame retardant (FR)
I	price group	II
350	weight (g/m ²)	460
50 000	martindale abrasion resistance EN ISO 12947-2	50 000
4-5	martindale pilling resistance EN ISO 12947-2 (afetr 2000 rubs)	4-5
5	colour fastness to light EN ISO 12947-2	5
	care instruction	
durable washable	special features*	durable



There are possible shade differences between production series.

*Durable fabric is made, using the most appropriate materials and processes to produce upholstery that remains to be in mint condition over time. Washable according to graphic instruction above.





NANCY

jacquards

It is a fabric with woven patterns manufactured using a particular machine that allows controlling many threads separately, which means diversifying multicoloured patterns on a large surface can be created.

FLAME RETARDANT (FR)
acrylic 46%, polyester 44%, cotton 10%



standard	version	flame retardant (FR)
II	price group	II
493	weight (g/m ²)	600
40 000	martindale abrasion resistance EN ISO 12947-2	40 000
5	martindale pilling resistance EN ISO 12947-2 (afetr 2000 rubs)	5
≥5	colour fastness to light EN ISO 12947-2	≥5
	care instruction	
durable washable	special features*	durable

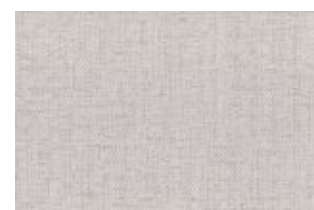

1 natural



2 beige



3 brown



4 grey-beige



5 light grey



6 dark grey



7 anthracite

There are possible shade differences between production series.

***Durable** fabric is made, using the most appropriate materials and processes to produce upholstery that remains to be in mint condition over time.
Washable according to graphic instruction.





TULIP

chenille

Technically advanced upholstery fabrics made of chenille fibres consisted of two simple twisted-together threads, between which are another cut fibres. Owing to that - fabric has a structure similar to that of velour or plush. A typical feature of the chenille - is an irregularity of upper structure, tiny irregular clearances, and downiness. It is a pile fabric and will flatten as a characteristic. For optimal appearance retention, regular light vacuuming or brushing with a soft brush is necessary.

FLAME RETARDANT (FR)
polyester 100%



standard	version	flame retardant (FR)
II	price group	II
310	weight (g/m ²)	380
30 000	martindale abrasion resistance EN ISO 12947-2	30 000
4-5	martindale pilling resistance EN ISO 12947-2 (afetr 2000 rubs)	4-5
5	colour fastness to light EN ISO 12947-2	5
	care instruction	
washable	special features*	-



1 natural



2 beige



3 yellow



4 copper brown



5 vintage red



6 green



7 blue



8 light grey



9 grey



10 black

There are possible shade differences between production series.

*Washable according to graphic instruction.





VIOLA

flat woven

Upholstery fabrics manufactured from simple fibres, without hair, of rough natural texture creating a smooth, uniform layer.

FLAME RETARDANT (FR)
polyester 39%, polypropylene 35%, acrylic 26%



standard	version	flame retardant (FR)
II	price group	II
425	weight (g/m ²)	540
40 000	martindale abrasion resistance EN ISO 12947-2	45 000
4-5	martindale pilling resistance EN ISO 12947-2 (afetr 2000 rubs)	4
5	colour fastness to light EN ISO 12947-2	5
	care instruction	
durable washable	special features*	durable



1 natural 2 beige 3 brown-grey 4 orange 5 mustard

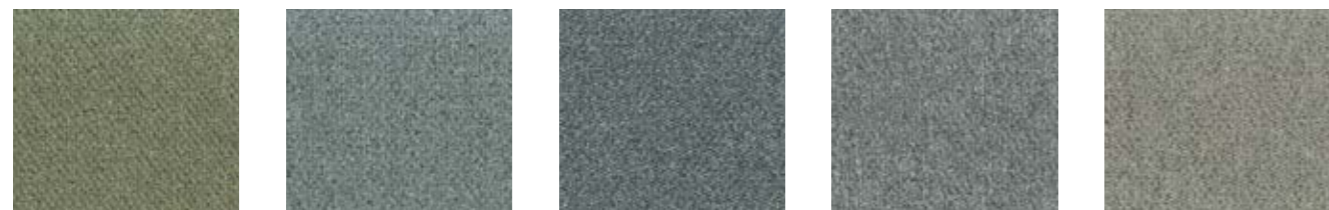

6 green 7 blue 8 dark blue 9 steel 10 grey-beige



11 dark grey

There are possible shade differences between production series.

***Durable** fabric is made, using the most appropriate materials and processes to produce upholstery that remains to be in mint condition over time.
Washable according to graphic instruction.





GROUP III

CALEIDO STAMPATO

smooth natural

Upholstery fabric manufactured from simple fibres, without hair, of rough natural texture, creating a smooth, uniform layer.

It is made of linen, cotton, or viscose or a mixture of these fibres with a small number of synthetic ones.

COMPOSITION

cotton 63%, linen 37%

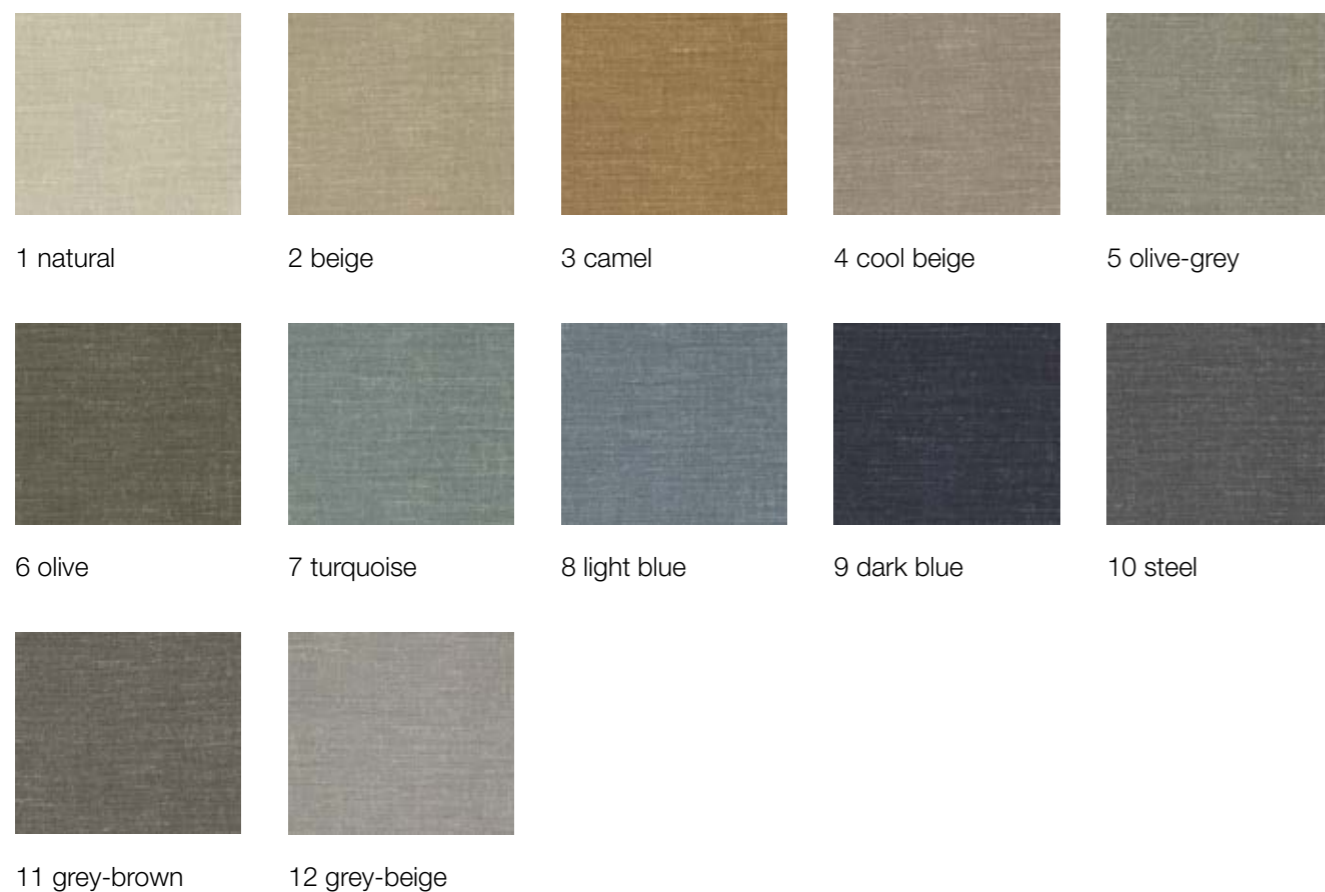

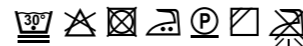
standard	version	flame retardant (FR)
III	price group	III
380	weight (g/m ²)	
32 500	martindale abrasion resistance EN ISO 12947-2	
4	martindale pilling resistance EN ISO 12947-2 (afetr 2000 rubs)	
4-5	colour fastness to light EN ISO 12947-2	
	care instruction	
natural washable	special features*	Meets the 1988 safety regulations by inclusion of a fire resistant interliner.

*Natural – more than 75% of natural fibres.

Washable according to graphic instruction; washing only on the left side.

There are possible shade differences between production series.



ELYOT

chenille

Technically advanced upholstery fabrics made of chenille fibres consisted of two simple twisted-together threads, between which are another cut fibres. Owing to that - fabric has a structure similar to that of velour or plush. A typical feature of the chenille - is an irregularity of upper structure, tiny irregular clearances, and downiness.

It is a pile fabric and will flatten as a characteristic. For optimal appearance retention, regular light vacuuming or brushing with a soft brush is necessary.

FLAME RETARDANT (FR)
acrylic 52%, polyester 41%, viscose 7%

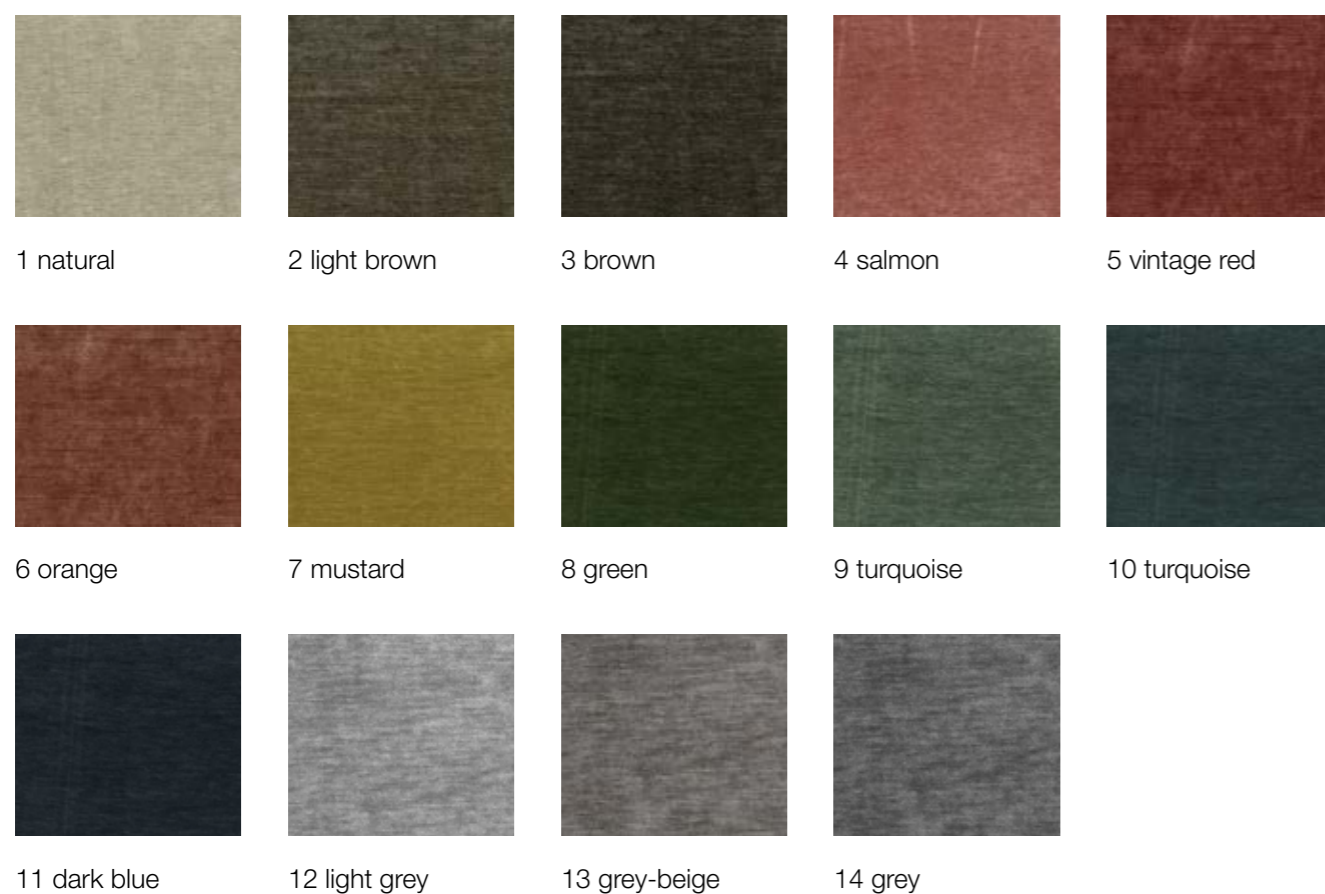

1 natural 2 light brown 3 brown 4 salmon 5 vintage red
 6 orange 7 mustard 8 green 9 turquoise 10 turquoise
 11 dark blue 12 light grey 13 grey-beige 14 grey

There are possible shade differences between production series.

standard	version	flame retardant (FR)
II	price group	III
384	weight (g/m ²)	540
90 000	martindale abrasion resistance EN ISO 12947-2	90 000
4-5	martindale pilling resistance EN ISO 12947-2 (afetr 2000 rubs)	4-5
5	colour fastness to light EN ISO 12947-2	5
	care instruction	
durable washable	special features*	durable

*Durable fabric is made, using the most appropriate materials and processes to produce upholstery that remains to be in mint condition over time.
 Washable according to graphic instruction above.





IVY

chenille

Technically advanced upholstery fabrics made of chenille fibres consisted of two simple twisted-together threads, between which are another cut fibres. Owing to that - fabric has a structure similar to that of velour or plush. A typical feature of the chenille - is an irregularity of upper structure, tiny irregular clearances, and downiness.

It is a pile fabric and will flatten as a characteristic. For optimal appearance retention, regular light vacuuming or brushing with a soft brush is necessary.

FLAME RETARDANT (FR)
rolefin 93%, poliester 7%



standard	version	flame retardant (FR)
III	price group	III
420	weight (g/m ²)	550
30 000	martindale abrasion resistance EN ISO 12947-2	30 000
4-5	martindale pilling resistance EN ISO 12947-2 (afetr 2000 rubs)	4-5
5	colour fastness to light EN ISO 12947-2	5
	care instruction	
eco friendly washable recycled	special features*	eco friendly recycled



1 grey-beige



2 greige



3 beige



4 mustard

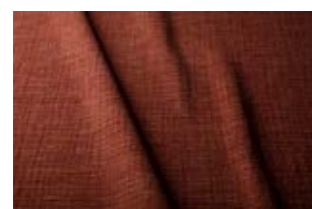

5 vintage red



6 green

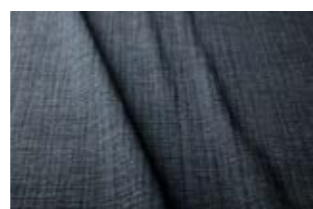

7 blue



8 grey

There are possible shade differences between production series.

Every sofa can save 250 liters of water with Rolefin.

Rolefin is a textile-recycled olefin yarn developed to produce furniture fabrics a Zero Water Consumption during the production process. The yarn/fabric is converted from pre-consumer textile wastes consisting of by-product materials from fiber, yarn and fabrics.

ROLEFIN has all the FOLLOWING features:

- Zero Water Consumption During Production Processes
- Made of Textile Wastes- Recycled
- Recyclable (up to 7 times)
- Contains No Harmful Chemicals
- Energy Efficient
- Low CO Footprint 2
- Certified by Recycled Claim Standard 2.0



*Eco friendly All materials are biodegradable, recyclable. All waste are recycled. Energy and water consumption are minimised. No toxic products during production.
Washable according to graphic instruction.
Recycled recycled materials







MALVA

other smooth

Upholstery fabric manufactured from simple fibres, without hair, of rough natural texture, creating a smooth, uniform layer. It is made of polyester, acryl, polyamide, acetate, or a mixture of these fibres with natural ones.

FLAME RETARDANT (FR)
wool 70%, polyester 20%, acrylic 5%, polyamide 5%

standard	version	flame retardant (FR)
III	price group	III
350	weight (g/m ²)	350
100 000	martindale abrasion resistance EN ISO 12947-2	100 000
5	martindale pilling resistance EN ISO 12947-2 (afetr 2000 rubs)	5
4-5	colour fastness to light EN ISO 12947-2	4-5
	care instruction	
durable	special features*	durable



1 beige

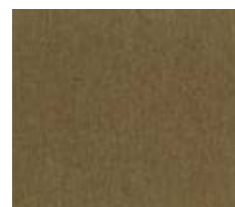

2 light brown



3 brown



4 yellow



5 orange



6 light green



7 turquoise



8 ash turquoise



9 light grey



10 grey



11 dark grey

There are possible shade differences between production series.

*Durable fabric is made, using the most appropriate materials and processes to produce upholstery that remains to be in mint condition over time.















PARIS

chenille



Technically advanced upholstery fabrics made of chenille fibres consisted of two simple twisted-together threads, between which are another cut fibres. Owing to that - fabric has a structure similar to that of velour or plush. A typical feature of the chenille - is an irregularity of upper structure, tiny irregular clearances, and downiness. It is a pile fabric and will flatten as a characteristic. For optimal appearance retention, regular light vacuuming or brushing with a soft brush is necessary.

FLAME RETARDANT (FR)
acrylic 55%, poliester 39%, cotton 6%

standard	version	flame retardant (FR)
III	price group	III
487	weight (g/m ²)	530
30 000	martindale abrasion resistance EN ISO 12947-2	30 000
3-4	martindale pilling resistance EN ISO 12947-2 (afetr 2000 rubs)	3-4
5	colour fastness to light EN ISO 12947-2	5
     	care instruction	    
washable	special features*	-



1 beige

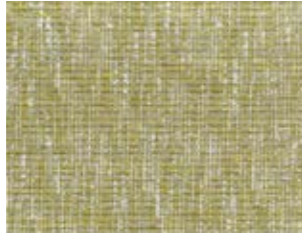

2 yellow



3 light brown



4 orange



5 turquoise



6 green



7 light grey



8 dark grey

There are possible shade differences between production series.

*Washable according to graphic instruction.





POODLE

faux sheepskin

Poodle is something like faux sheepskin, so it can be compared with well-known plush fabric, which is soft and evanulous. A typical feature of that fabric is the irregular fluffy texture that gives it unique nature.

FLAME RETARDANT (FR)
polyester 100%



standard	version	flame retardant (FR)
II	price group	III
550	weight (g/m ²)	550
>50 000	martindale abrasion resistance EN ISO 12947-2	>50 000
4-5	martindale pilling resistance EN ISO 12947-2 (afetr 2000 rubs)	4-5
>5	colour fastness to light EN ISO 12947-2	>5
	care instruction	
durable	special features*	durable



1 cream



2 light grey



3 beige



4 ash

There are possible shade differences between production series.

*Durable fabric is made, using the most appropriate materials and processes to produce upholstery that remains to be in mint condition over time.





SNEAK

chenille



Technically advanced upholstery fabrics made out of chenille fibres, consisted of two simple twisted-together threads - between which are another cut fibres. Owing to that - fabric has a structure similar to that of velour or plush. A typical feature for the chenille - is an irregularity of upper structure, tiny irregular clearances, and downiness. It is a pile fabric and will flatten as a characteristic. For optimal appearance retention, regular light vacuuming or brushing with a soft brush is necessary.

FLAME RETARDANT (FR)
polyester 100%

standard	version	flame retardant (FR)
II	price group	III
370	weight (g/m ²)	370
38 000	martindale abrasion resistance EN ISO 12947-2	38 000
4-5	martindale pilling resistance EN ISO 12947-2 (afetr 2000 rubs)	4-5
4-5	colour fastness to light EN ISO 12947-2	4-5
	care instruction	
durable washable	special features*	durable washable

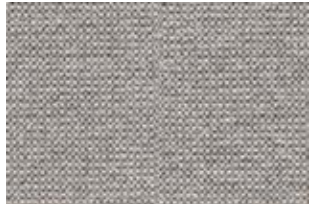

1 natural

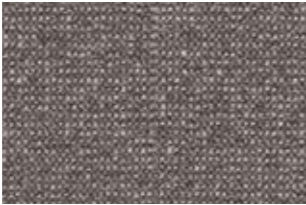

2 grey-beige

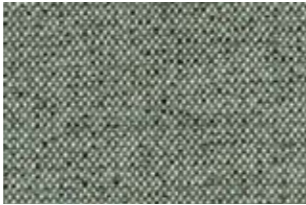

3 light turquoise



4 light grey



5 grey



6 anthracite

There are possible shade differences between production series.

*Durable fabric is made, using the most appropriate materials and processes to produce upholstery that remains to be in mint condition over time.
Washable according to graphic instruction.





TIMBER

chenille

Technically advanced upholstery fabrics made of chenille fibres consisted of two simple twisted-together threads, between which are another cut fibres. Owing to that - fabric has a structure similar to that of velour or plush. A typical feature of the chenille - is an irregularity of upper structure, tiny irregular clearances, and downiness. It is a pile fabric and will flatten as a characteristic. For optimal appearance retention, regular light vacuuming or brushing with a soft brush is necessary.

FLAME RETARDANT (FR)
polyester 86%, cotton 14%



standard	version	flame retardant (FR)
III	price group	III
358	weight (g/m ²)	396
80 000	martindale abrasion resistance EN ISO 12947-2	80 000
4	martindale pilling resistance EN ISO 12947-2 (afetr 2000 rubs)	4
5	colour fastness to light EN ISO 12947-2	5
	care instruction	
durable washable	special features*	durable washable



There are possible shade differences between production series.

*Durable fabric is made, using the most appropriate materials and processes to produce upholstery that remains to be in mint condition over time.
Washable according to graphic instruction.



GROUP IV





BELLIS

velours

Elegant upholstery fabrics are most frequently produced in manufacturing two-layer knitted fabric, intertwining the layers with fibres creating a tick mesh, and then cutting up both layers. In this way, each of the layers has a thick fleece. The most recognizable feature of velour is its very high strength - at the same time, it gives a pleasant touch feeling.

FLAME RETARDANT (FR)
polyester 100%



standard	version	flame retardant (FR)
IV	price group	IV
404	weight (g/m ²)	404
>100 000	martindale abrasion resistance EN ISO 12947-2	>100 000
5	martindale pilling resistance EN ISO 12947-2 (afetr 2000 rubs)	5
5	colour fastness to light EN ISO 12947-2	5
	care instruction	
<p>durable washable easy to clean</p>	special features*	<p>durable easy to clean</p>

Fabric you can clean with just water.

Enjoy the everyday comfort provided by Aquaclean® Technology. Now you can get rid of small stains such as wine, coffee and food without having to wash with soap or detergent. Aquaclean® Technology is so effective that even stains from most marker pens comes off with just water!

Regular maintenance instructions.
For normal sofa maintenance we recommend that you vacuum the entire surface area regularly. You can use a normal home vacuum cleaner with a brush fitting.



*Durable fabric is made, using the most appropriate materials and processes to produce upholstery that remains to be in mint condition over time.
Easy to clean an easy way to remove a stain - suffice rub with a damp cloth and soapy water
Washable according to graphic instruction.

Water cleaning in three simple steps:

- Remove any excess residue on the upholstery by careful scraping of the stain surface. (Make sure not to use a sharp object to prevent ripping the fabric).
- Apply water over the stain, either directly or using a damp cloth. Wait a few seconds.
- Press down over the stain with a damp cloth and rub gently over the fabric in circular movements. If the stain does not come off completely, repeat the process as required.

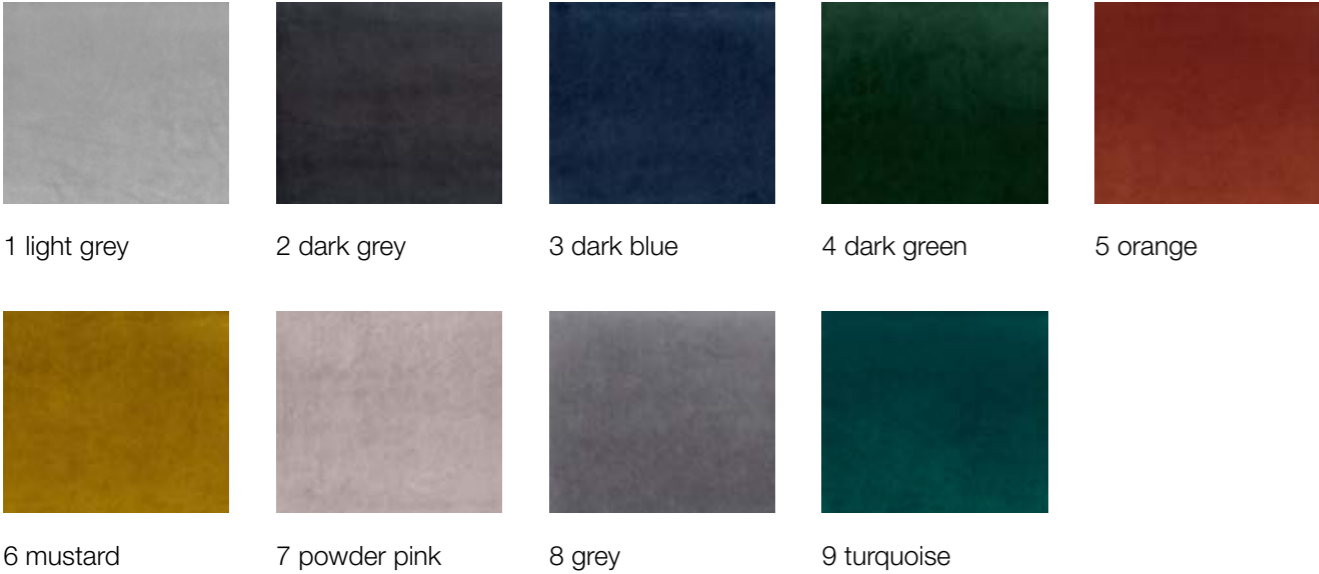

There are possible shade differences between production series.





BLOOM

chenille



Technically advanced upholstery fabrics made of chenille fibres consisted of two simple twisted-together threads, between which are another cut fibres. Owing to that - fabric has a structure similar to that of velour or plush. A typical feature of the chenille - is an irregularity of upper structure, tiny irregular clearances, and downiness. It is a pile fabric and will flatten as a characteristic. For optimal appearance retention, regular light vacuuming or brushing with a soft brush is necessary.

FLAME RETARDANT (FR)
polyester 100%

standard	version	flame retardant (FR)
III	price group	IV
643	weight (g/m ²)	707
80 000	martindale abrasion resistance EN ISO 12947-2	80 000
4-5	martindale pilling resistance EN ISO 12947-2 (afetr 2000 rubs)	4-5
5	colour fastness to light EN ISO 12947-2	5
	care instruction	
<p>durable washable</p>	special features*	durable



1 cream



2 teddy brown



3 warm yellow

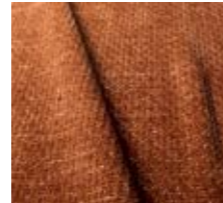

4 pale orange

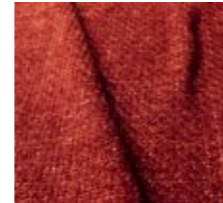

5 warm red



6 green



7 blue



8 grey



9 midnight blue

There are possible shade differences between production series.

*Durable fabric is made, using the most appropriate materials and processes to produce upholstery that remains to be in mint condition over time.
Washable according to graphic instruction.





BUDDY

flat woven

Upholstery fabrics manufactured from simple fibres, without hair, of rough natural texture creating a smooth, uniform layer.

FLAME RETARDANT (FR)
polyester 51 %, acrylic 38%, polyamide 11%

The fabric without FR back coating.



standard = FR	version	flame retardant (FR)
IV	price group	IV
395	weight (g/m ²)	395
>200 000	martindale abrasion resistance EN ISO 12947-2	>200 000
5	martindale pilling resistance EN ISO 12947-2 (afetr 2000 rubs)	5
6	colour fastness to light EN ISO 12947-2	6
	care instruction	
<ul style="list-style-type: none"> durable washable easy to clean eco friendly pets friendly safe front 	special features*	<ul style="list-style-type: none"> durable washable easy to clean eco friendly pets friendly safe front



1 light beige



2 light grey

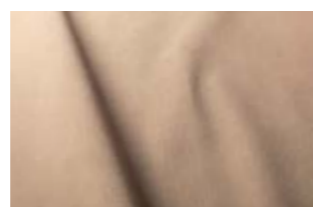

3 warm beige

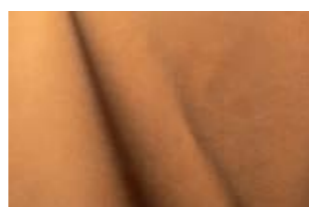

4 caramel



5 chocolate brown



6 black



7 green

There are possible shade differences between production series.

Fabric you can clean with just water.



Safe Front® Technology

Aquaclean® Safe Front® technology protects against viruses and bacteria, effectively reducing their activity and limiting their penetration into the fabric. The join formula has been totally effective after multiple washes and years of use. Safe Front® is a powerful permanent barrier against external agents that is applied as standard in the fabric manufacturing process, so there is no need for external disinfecting or sanitizing agents.

Intended for you and your pet

With Aquaclean Extreme fabrics, you can enjoy your sofa and your pet any time, because this fabric incorporates a protective layer developed with innovative technology that acts as a flexible, elastic barrier to block fabric loops and prevent accidental snagging.

Water cleaning in three simple steps:

- Remove any excess residue on the upholstery by careful scraping of the stain surface. (Make sure not to use a sharp object to prevent ripping the fabric).
- Apply water over the stain, either directly or using a damp cloth. Wait a few seconds.
- Press down over the stain with a damp cloth and rub gently over the fabric in circular movements. If the stain does not come off completely, repeat the process as required.



***Durable** fabric is made, using the most appropriate materials and processes to produce upholstery that remains to be in mint condition over time.
Washable according to graphic instruction
Easy to clean an easy way to remove a stain - suffice rub with a damp cloth and soapy water.
Eco friendly all materials are biodegradable, recyclable. All waste are recycled. Energy and water consumption are minimised.
 No toxic products during production.
Pets friendly scratch resistance and easy removal of hair from a smooth surface.
Safe front protects against viruses and bacteria.





CALYPSO



jacquards

It is a fabric with woven patterns manufactured using a particular machine that allows controlling many threads separately, which means diversifying multicoloured patterns on a large surface can be created.

FLAME RETARDANT (FR)
polyester 68%, modacrylic 22%, cotton 10%



The fabric without FR back coating.

standard = FR	version	flame retardant (FR)
IV	price group	IV
482	weight (g/m ²)	482
60 000	martindale abrasion resistance EN ISO 12947-2	60 000
5	martindale pilling resistance EN ISO 12947-2 (afetr 2000 rubs)	5
4- 5	colour fastness to light EN ISO 12947-2	4- 5
	care instruction	
easy to clean durable eco friendly washable	special features*	easy to clean durable eco friendly washable

Fabric you can clean with just water.

Enjoy the everyday comfort provided by Aquaclean® Technology. Now you can get rid of small stains such as wine, coffee and food without having to wash with soap or detergent. Aquaclean® Technology is so effective that even stains from most marker pens comes off with just water!

Water cleaning in three simple steps:



Remove any excess residue on the upholstery by careful scraping of the stain surface. (Make sure not to use a sharp object to prevent ripping the fabric).



Apply water over the stain, either directly or using a damp cloth. Wait a few seconds.



Press down over the stain with a damp cloth and rub gently over the fabric in circular movements. If the stain does not come off completely, repeat the process as required.

Regular maintenance instructions.

For normal sofa maintenance we recommend that you vacuum the entire surface area regularly. You can use a normal home vacuum cleaner with a brush fitting.



1 natural

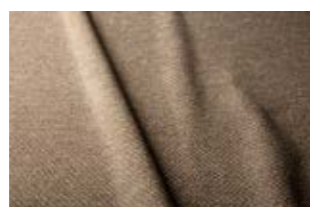

2 beige

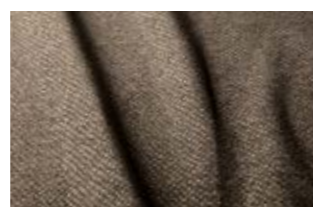

3 grey-beige



4 khaki-green

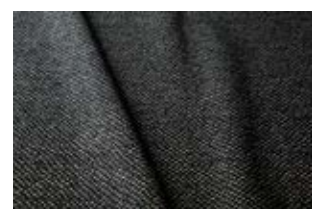

5 blue



6 grey

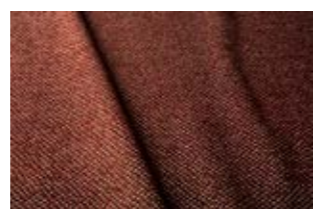

7 dark orange

There are possible shade differences between production series.

***Durable** fabric is made, using the most appropriate materials and processes to produce upholstery that remains to be in mint condition over time.
Washable according to graphic instruction
Easy to clean an easy way to remove a stain - suffice rub with a damp cloth and soapy water.
Eco friendly all materials are biodegradable, recyclable. All waste are recycled. Energy and water consumption are minimised.
 No toxic products during production.
Pets friendly scratch resistance and easy removal of hair from a smooth surface.
Safe front protects against viruses and bacteria.





CLASSIC VELVET

velours

Elegant upholstery fabrics are most frequently produced in manufacturing two-layer knitted fabric, intertwining the layers with fibres creating a tick mesh, and then cutting up both layers. In this way, each of the layers has a thick fleece. The most recognizable feature of velour is its very high strength - at the same time, it gives a pleasant touch feeling.

FLAME RETARDANT (FR)
polyester 100%

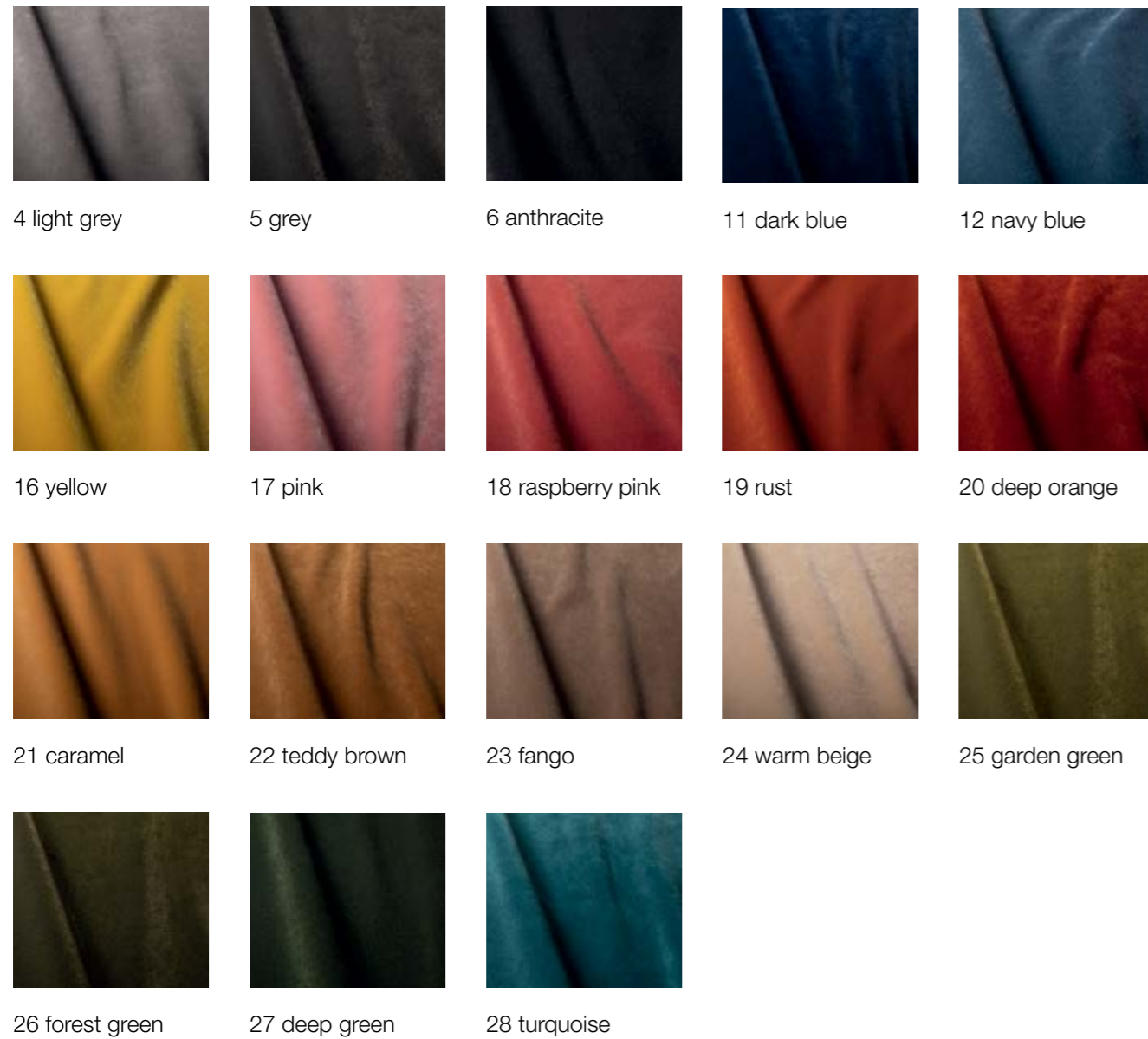

standard	version	flame retardant (FR)
III	price group	IV
480	weight (g/m ²)	590
100 000	martindale abrasion resistance EN ISO 12947-2	100 000
4/5	martindale pilling resistance EN ISO 12947-2 (afetr 2000 rubs)	4/5
5	colour fastness to light EN ISO 12947-2	5
	care instruction	
durable washable	special features*	durable

*Durable fabric is made, using the most appropriate materials and processes to produce upholstery that remains to be in mint condition over time.
Washable according to graphic instruction.

There are possible shade differences between production series.



DROM

chenille

Technically advanced upholstery fabrics made of chenille fibres consisted of two simple twisted-together threads, between which are another cut fibres. Owing to that - fabric has a structure similar to that of velour or plush. A typical feature of the chenille - is an irregularity of upper structure, tiny irregular clearances, and downiness. It is a pile fabric and will flatten as a characteristic. For optimal appearance retention, regular light vacuuming or brushing with a soft brush is necessary.

FLAME RETARDANT (FR)
polyester 75%, polypropylene 25%



standard	version	flame retardant (FR)
III	price group	IV
432	weight (g/m ²)	475
61 000	martindale abrasion resistance EN ISO 12947-2	61 000
4-5	martindale pilling resistance EN ISO 12947-2 (afetr 2000 rubs)	4-5
5-6	colour fastness to light EN ISO 12947-2	5-6
	care instruction	
durable easy to clean eco friendly washable	special features*	durable eco friendly



01 creme



02 beige



11 light brown

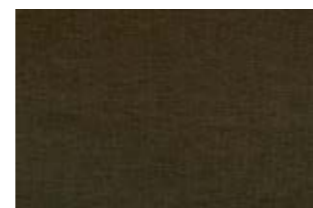

12 brown

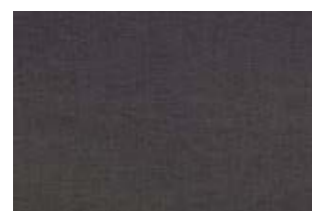

63 violet



40 turquoise



54 grey

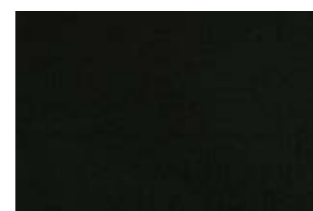

55 black

There are possible shade differences between production series.

***Durable** fabric is made, using the most appropriate materials and processes to produce upholstery that remains to be in mint condition over time.
Easy to clean an easy way to remove a stain - suffice rub with a damp cloth and soapy water.
Eco friendly all materials are biodegradable, recyclable. All waste are recycled. Energy and water consumption are minimised.
 No toxic products during production.
Washable according to graphic instruction.





HEATHER



bouclé

Bouclé is both a yarn and a fabric made from it. The yarn is made from length loops of similar size that range from tiny circlets to large curls. It is nubby fabric - to make bouclé, at least two strands are combined, with the tension on one strand being much looser than the other as being connected to its plies. Loose strands form loops; the other strand is an anchor for the previous one. Bouclé is also a name of the fabric produce from this type of yarn, especially fabric that maintains the looped appearance.

FLAME RETARDANT (FR)
modacrylic 68%, polyester 29%, viscose 3%



standard	version	flame retardant (FR)
III	price group	IV
580	weight (g/m ²)	650
50 000	martindale abrasion resistance EN ISO 12947-2	50 000
4-5	martindale pilling resistance EN ISO 12947-2 (afetr 2000 rubs)	4-5
5	colour fastness to light EN ISO 12947-2	5
	care instruction	
durable washable	special features*	durable



1 natural



2 light beige



3 beige



4 light brown



5 copper brown



6 olive brown



7 mustard green



8 steel grey

There are possible shade differences between production series.

***Durable** fabric is made, using the most appropriate materials and processes to produce upholstery that remains to be in mint condition over time.
Washable according to graphic instruction.





IRIS

flat woven

Upholstery fabrics manufactured from simple fibres, without hair, of rough natural texture creating a smooth, uniform layer.

FLAME RETARDANT (FR)
acrylic 65%, polyester 20%, viscose 11%, linen 4%



standard	version	flame retardant (FR)
III	price group	IV
700	weight (g/m ²)	840
95 000	martindale abrasion resistance EN ISO 12947-2	50 000
4	martindale pilling resistance EN ISO 12947-2 (afetr 2000 rubs)	4
5	colour fastness to light EN ISO 12947-2	5
	care instruction	
durable washable	special features*	durable



There are possible shade differences between production series.

*Durable fabric is made, using the most appropriate materials and processes to produce upholstery that remains to be in mint condition over time.
Washable according to graphic instruction.





LILAC

chenille

Technically advanced upholstery fabrics made of chenille fibres consisted of two simple twisted-together threads, between which are another cut fibres. Owing to that - fabric has a structure similar to that of velour or plush. A typical feature of the chenille - is an irregularity of upper structure, tiny irregular clearances, and downiness. It is a pile fabric and will flatten as a characteristic. For optimal appearance retention, regular light vacuuming or brushing with a soft brush is necessary.

FLAME RETARDANT (FR)
polyester 73%, modacrylic 19%, cotton 8%



The fabric without FR back coating.

standard = FR	version	flame retardant (FR)
IV	price group	IV
421	weight (g/m ²)	421
60 000	martindale abrasion resistance EN ISO 12947-2	60 000
5	martindale pilling resistance EN ISO 12947-2 (afetr 2000 rubs)	5
5	colour fastness to light EN ISO 12947-2	5
	care instruction	
easy to clean durable eco friendly washable	special features*	easy to clean durable eco friendly washable

Fabric you can clean with just water.

Enjoy the everyday comfort provided by Aquaclean® Technology. Now you can get rid of small stains such as wine, coffee and food without having to wash with soap or detergent. Aquaclean® Technology is so effective that even stains from most marker pens comes off with just water!

Regular maintenance instructions.

For normal sofa maintenance we recommend that you vacuum the entire surface area regularly. You can use a normal home vacuum cleaner with a brush fitting.



Water cleaning in three simple steps:



Remove any excess residue on the upholstery by careful scraping of the stain surface. (Make sure not to use a sharp object to prevent ripping the fabric).

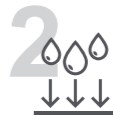

Apply water over the stain, either directly or using a damp cloth. Wait a few seconds.



Press down over the stain with a damp cloth and rub gently over the fabric in circular movements. If the stain does not come off completely, repeat the process as required.

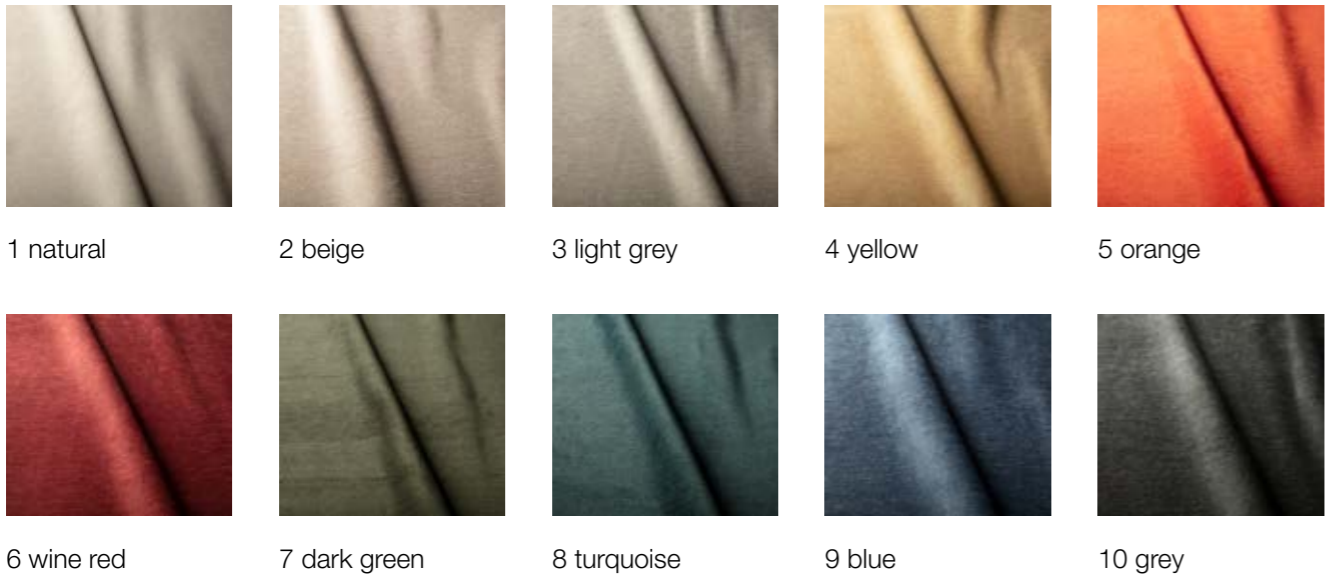

1 natural 2 beige 3 light grey 4 yellow 5 orange
 6 wine red 7 dark green 8 turquoise 9 blue 10 grey

There are possible shade differences between production series.

***Durable** fabric is made, using the most appropriate materials and processes to produce upholstery that remains to be in mint condition over time.
Washable according to graphic instruction
Easy to clean an easy way to remove a stain - suffice rub with a damp cloth and soapy water.
Eco friendly all materials are biodegradable, recyclable. All waste are recycled. Energy and water consumption are minimised.
 No toxic products during production.
Pets friendly scratch resistance and easy removal of hair from a smooth surface.
Safe front protects against viruses and bacteria.





MALIBU VELVET

velours

Elegant upholstery fabrics are most frequently produced in manufacturing two-layer knitted fabric, intertwining the layers with fibres creating a tick mesh, and then cutting up both layers. In this way, each of the layers has a thick fleece. The most recognizable feature of velour is its very high strength - at the same time, it gives a pleasant touch feeling.

FLAME RETARDANT (FR)
polyester 67%, cotton 33%

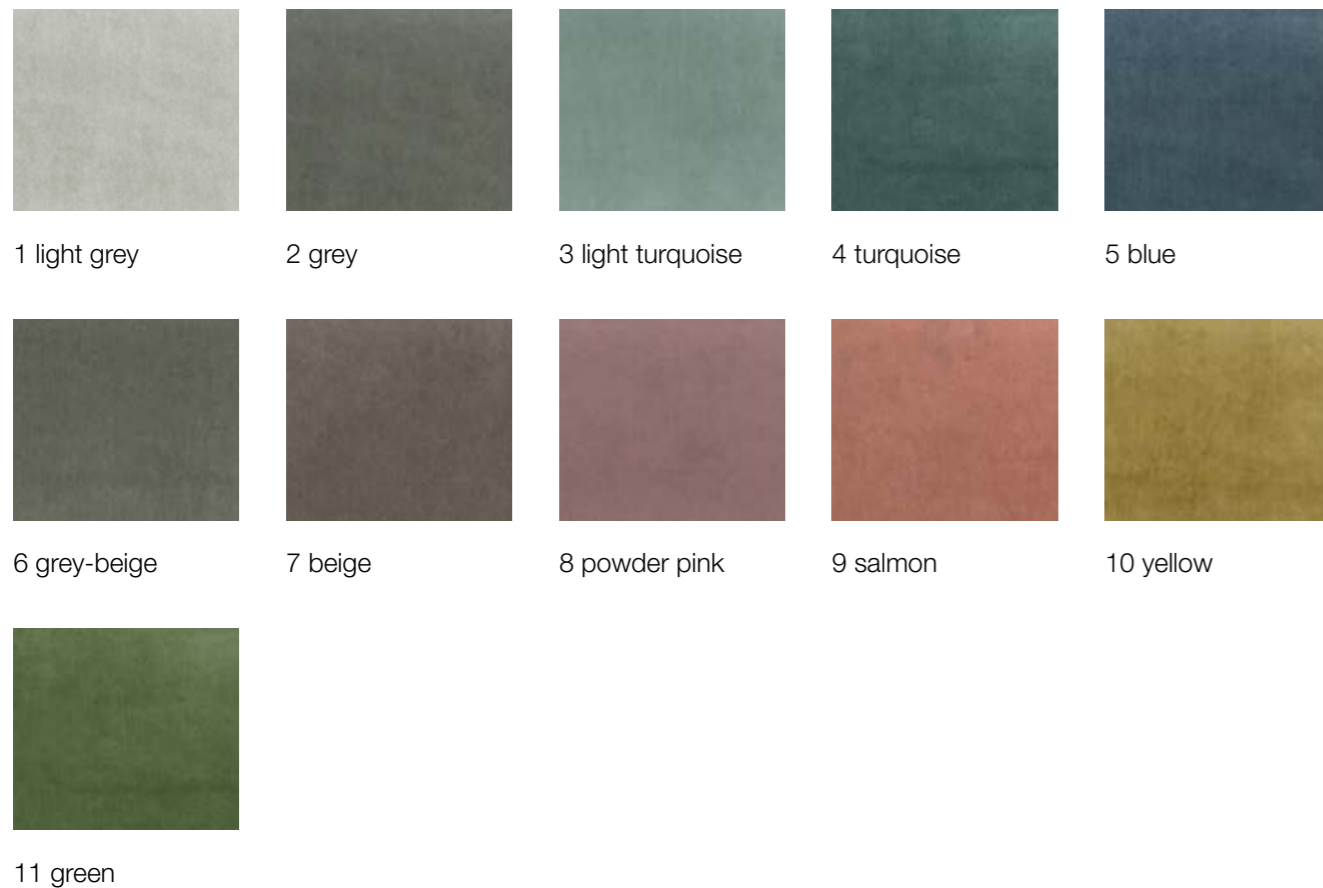

standard	version	flame retardant (FR)
IV	price group	IV
425	weight (g/m ²)	520
70 000	martindale abrasion resistance EN ISO 12947-2	70 000
4	martindale pilling resistance EN ISO 12947-2 (afetr 2000 rubs)	4
5	colour fastness to light EN ISO 12947-2	5
	care instruction	
durable washable	special features*	durable

*Durable fabric is made, using the most appropriate materials and processes to produce upholstery that remains to be in mint condition over time.
Washable according to graphic instruction.

There are possible shade differences between production series.





MOSS

chenille

Technically advanced upholstery fabrics made of chenille fibres consisted of two simple twisted-together threads, between which are another cut fibres. Owing to that - fabric has a structure similar to that of velour or plush. A typical feature of the chenille - is an irregularity of upper structure, tiny irregular clearances, and downiness.

Corduroy is a fabric made with ribs. That fabric consists of three separate yarns woven together. The two primary yarns create a plain or a twill weave, and the third yarn intersperses into this weave in the filling direction, forming floats that pass over at least four warp yarns.

FLAME RETARDANT (FR)

polyester 47%, acrylic 36%, wool 9%, viscose 8%



1 mustard 2 dark green 3 orange 4 dark brown 5 dark grey

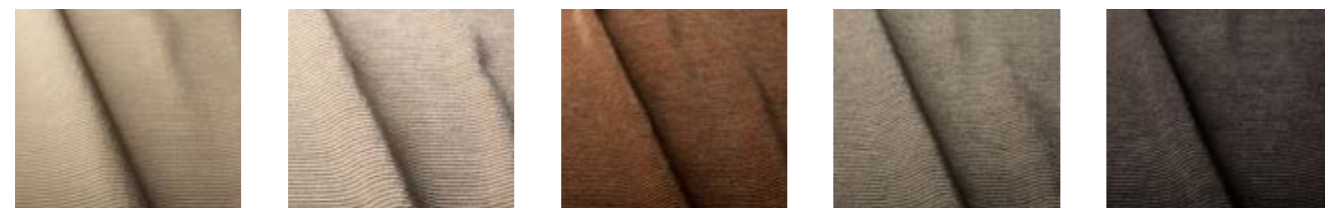

6 natural 7 cold beige 9 light brown 10 light grey 12 anthracite



13 blue 14 dark blue

There are possible shade differences between production series.

standard	version	flame retardant (FR)
III	price group	IV
476	weight (g/m ²)	550
25 000	martindale abrasion resistance EN ISO 12947-2	25 000
4-5	martindale pilling resistance EN ISO 12947-2 (afetr 2000 rubs)	4-5
5	colour fastness to light EN ISO 12947-2	5
	care instruction	
washable	special features*	-

*Washable according to graphic instruction.





NORI

chenille



Technically advanced upholstery fabrics made of chenille fibres consisted of two simple twisted-together threads, between which are another cut fibres. Owing to that - fabric has a structure similar to that of velour or plush. A typical feature of the chenille - is an irregularity of upper structure, tiny irregular clearances, and downiness. It is a pile fabric and will flatten as a characteristic. For optimal appearance retention, regular light vacuuming or brushing with a soft brush is necessary.

FLAME RETARDANT (FR)
recycled polyester 64%, seaqual upcycled yarn 36%



standard	version	flame retardant (FR)
IV	price group	IV
503	weight (g/m ²)	600
50 000	martindale abrasion resistance EN ISO 12947-2	50 000
4	martindale pilling resistance EN ISO 12947-2 (afetr 2000 rubs)	4
5	colour fastness to light EN ISO 12947-2	5
	care instruction	
easy to clean durable eco friendly washable recycled	special features*	easy to clean durable eco friendly recycled



1 natural



2 light grey



3 grey-beige



4 light turquoise



5 turquoise



6 ocean blue



7 green

There are possible shade differences between production series.

The beauty of, sustainable, everyday products made from upcycled marine plastic.

SEAQUAL INITIATIVE works with NGOs, fishermen, authorities and local communities to help clean our oceans. Marine litter from our beaches, ocean floor and surface, rivers and estuaries, is collected by clean-up programs. It is then sorted into different material types and the plastic portion is cleaned and transformed into Upcycled Marine Plastic. Environmentally conscious brands and manufacturers then transform this new, fully- traceable raw material into inspiring sustainable products for every aspect of our lives. Consumer purchasing power is one of the most powerful tools for change. In choosing products containing Upcycled Marine Plastic, you are helping to clean our oceans.



SEAQUAL
INITIATIVE

TOGETHER FOR A CLEAN OCEAN.

***Durable** fabric is made, using the most appropriate materials and processes to produce upholstery that remains to be in mint condition over time.
Easy to clean an easy way to remove a stain - suffice rub with a damp cloth and soapy water.
Eco friendly all materials are biodegradable, recyclable. All waste are recycled. Energy and water consumption are minimised.
No toxic products during production.
Washable according to graphic instruction.
Recycled recycled materials.





SKY

chenille



Technically advanced upholstery fabrics made of chenille fibres consisted of two simple twisted-together threads, between which are another cut fibres. Owing to that - fabric has a structure similar to that of velour or plush. A typical feature of the chenille - is an irregularity of upper structure, tiny irregular clearances, and downiness.

It is a pile fabric and will flatten as a characteristic. For optimal appearance retention, regular light vacuuming or brushing with a soft brush is necessary.

FLAME RETARDANT (FR)
recycled polyester 94%, recycled cotton 6%



standard	version	flame retardant (FR)
IV	price group	IV
697	weight (g/m ²)	735
>100 000	martindale abrasion resistance EN ISO 12947-2	>100 000
5	martindale pilling resistance EN ISO 12947-2 (afetr 2000 rubs)	5
5	colour fastness to light EN ISO 12947-2	5
	care instruction	
washable durable eco friendly recycled easy care	special features*	durable eco friendly recycled easy care

SKY is part of our greencare range:
100% RECYCLED and **recyclable** fabrics.

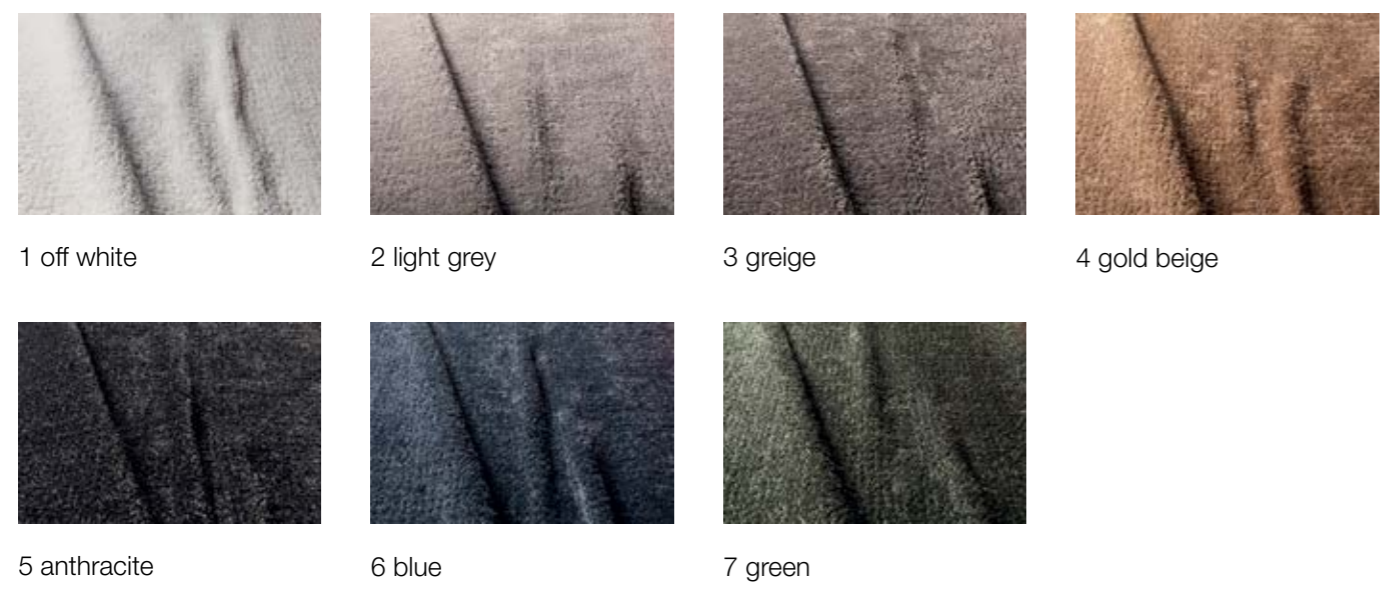

There are possible shade differences between production series.

SKY is made of 100% recycled waste, including upcycled cotton from garments and recycled PET from waste. Recycled PET is converted into yarns. This way we create this eco-friendly upholstery fabric. Ultimately these recycled yarns are transformed into soft, beautiful, recycled fabrics.

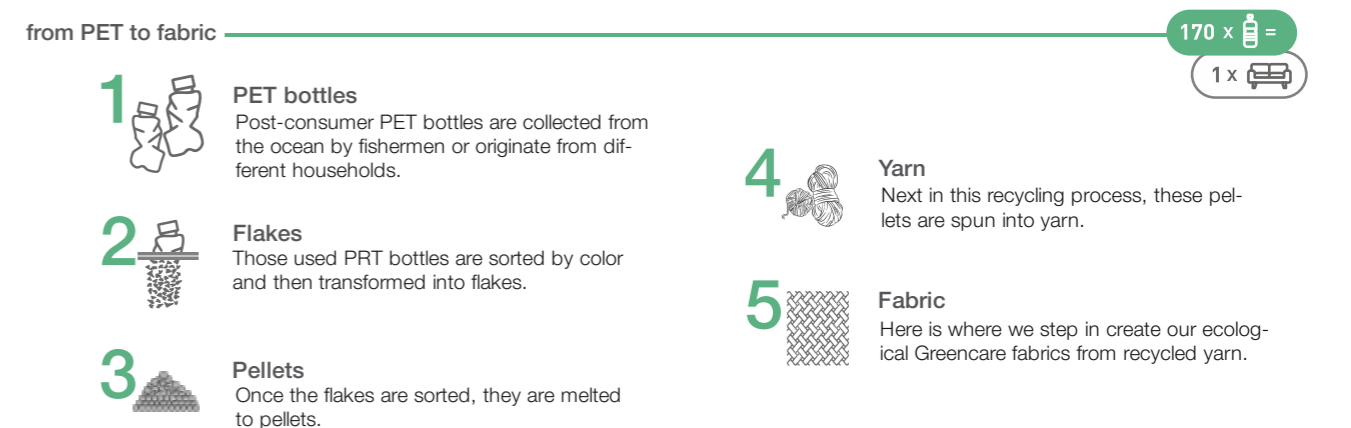

***Durable** fabric is made, using the most appropriate materials and processes to produce upholstery that remains to be in mint condition over time.
Easy to clean an easy way to remove a stain - suffice rub with a damp cloth and soapy water.
Eco friendly all materials are biodegradable, recyclable. All waste are recycled. Energy and water consumption are minimised.
 No toxic products during production.
Washable according to graphic instruction.
Recycled recycled materials.





TOGO

jacquards

It is a fabric with woven patterns manufactured using a particular machine that allows controlling many threads separately, which means diversifying multicoloured patterns on a large surface can be created.

FLAME RETARDANT (FR)
polyester 39%, acrylic 39%, cotton 14%, wool 8%



standard	version	flame retardant (FR)
IV	price group	IV
548	weight (g/m ²)	685
35 000	martindale abrasion resistance EN ISO 12947-2	35 000
4	martindale pilling resistance EN ISO 12947-2 (afetr 2000 rubs)	4
5	colour fastness to light EN ISO 12947-2	5
	care instruction	
durable easy to clean eco friendly washable	special features*	durable easy to clean



1 natural



2 beige



3 light brown



4 silver



5 turquoise



6 grey-brown



7 dark grey

There are possible shade differences between production series.

***Durable** fabric is made, using the most appropriate materials and processes to produce upholstery that remains to be in mint condition over time.
Easy to clean an easy way to remove a stain - suffice rub with a damp cloth and soapy water.
Eco friendly all materials are biodegradable, recyclable. All waste are recycled. Energy and water consumption are minimised.
 No toxic products during production.
Washable according to graphic instruction.





TWEEDY

jacquards

It is a fabric with woven patterns manufactured using a particular machine that allows controlling many threads separately, which means diversifying multicoloured patterns on a large surface can be created.

FLAME RETARDANT (FR)

cotton 42%, viscose 22%, acrylic 20%, linen 8%, polyester 8%

standard	version	flame retardant (FR)
IV	price group	IV
614	weight (g/m ²)	706
35 000	martindale abrasion resistance EN ISO 12947-2	35 000
4	martindale pilling resistance EN ISO 12947-2 (afetr 2000 rubs)	4
5	colour fastness to light EN ISO 12947-2	5
	care instruction	
durable	special features*	durable



1 natural



2 beige



3 light brown



4 brown



5 black-white



6 blue



7 turquoise

There are possible shade differences between production series.

*Durable fabric is made, using the most appropriate materials and processes to produce upholstery that remains to be in mint condition over time.





WILDFLOWER



chenille

Technically advanced upholstery fabrics made of chenille fibres consisted of two simple twisted-together threads, between which are another cut fibres. Owing to that - fabric has a structure similar to that of velour or plush. A typical feature of the chenille - is an irregularity of upper structure, tiny irregular clearances, and downiness. It is a pile fabric and will flatten as a characteristic. For optimal appearance retention, regular light vacuuming or brushing with a soft brush is necessary.

FLAME RETARDANT (FR)
polyester 93%, linen 7%



1 cream 2 cold beige 3 teddy brown 4 caramel 5 warm yellow
 6 nude 7 pale rust 8 dusty pink 9 raspeberry pink 10 light grey
 11 grey 12 midnight blue 13 forest green

There are possible shade differences between production series.

standard	version	flame retardant (FR)
III	price group	IV
464	weight (g/m ²)	557
25 000	martindale abrasion resistance EN ISO 12947-2	25 000
4	martindale pilling resistance EN ISO 12947-2 (afetr 2000 rubs)	4
4	colour fastness to light EN ISO 12947-2	4
	care instruction	
washable	special features*	-

*Washable according to graphic instruction.





LEATHER



MATRIX

leather



There are possible shade differences between production series.

Leather has specific features: such as texture, variations of hues, slight scratches, scars, pricks, and other marks that appeared before the process of tanning, which proves its natural origin. Furniture leathers are available in a few sorts that differ one one from another, with thickness, finishing method, softness, and texture, which is palpable.

REGULAR USE OF LEATHER FURNITURE

A natural process that accompanies the use of leather furniture is the appearance of folds, creases, and shining. An absolutely natural feature is the folds of back and seat pads. This process depends upon the insensitivity and quality of furniture use. It is recommendable to use all seats as evenly as possible to minimise the effects of that process.

LEATHER PROTECTION

Leather protection long-lasting good appearance of a piece of leather furniture depends on the conditions in which furniture is using. What negatively influences the leather is high temperature, dry air, and direct exposure to harsh sunbeams. Such conditions are bound to shorten the life span of leather upholstery. The minimum distance between a piece of furniture and a source of heat should be 30 cm.

LEATHER MAINTENANCE AND CLEANING

Leather furniture requires regular care. The method and frequency of cleaning, maintenance, and using intensity depend on the degree of soil. At least once per 6 months leather surface needs to be cleaned with a special preparation or with water and soft potash soap. It also needs to be maintained with a dedicated agent designed for leather care. Proper care and correct usage extend its perfect looks for many, many years.





TOUCH

leather



There are possible shade differences between production series.

Leather has specific features: such as texture, variations of hues, slight scratches, scars, pricks, and other marks that appeared before the process of tanning, which proves its natural origin. Furniture leathers are available in a few sorts that differ one from another, with thickness, finishing method, softness, and texture, which is palpable.

REGULAR USE OF LEATHER FURNITURE

A natural process that accompanies the use of leather furniture is the appearance of folds, creases, and shining. An absolutely natural feature is the folds of back and seat pads. This process depends upon the insensitivity and quality of furniture use. It is recommendable to use all seats as evenly as possible to minimise the effects of that process.

LEATHER PROTECTION

Leather protection long-lasting good appearance of a piece of leather furniture depends on the conditions in which furniture is using. What negatively influences the leather is high temperature, dry air, and direct exposure to harsh sunbeams. Such conditions are bound to shorten the life span of leather upholstery. The minimum distance between a piece of furniture and a source of heat should be 30 cm.

LEATHER MAINTENANCE AND CLEANING

Leather furniture requires regular care. The method and frequency of cleaning, maintenance, and using intensity depend on the degree of soil. At least once per 6 months leather surface needs to be cleaned with a special preparation or with water and soft potash soap. It also needs to be maintained with a dedicated agent designed for leather care. Proper care and correct usage extend its perfect looks for many, many years.





ANILINE

leather



Characteristic Pure Aniline is doubtlessly one of the softest leathers to the touch. It owes that feature to the finest selection of raw hides. It is a very exclusive product - only about 5% of upholstered furniture sold today is in it. This leather naturally breaths well - what makes even sitting for extended periods is comfortable from a touch and temperature perspective.

Aniline leather is the most natural leather, with the unique surface characteristics of the hide remaining visible. It is coloured only with dye and not with a surface coating of polymer and pigment. Furthermore, applying the colour leather process is as follows: the dye penetrating the leather and extending beyond the surface into the leather. The stains using in that process are clear and free from chemicals that allow the grain structure of the leather to be well visible. These dyes show the natural texture of the material. Unfortunately, they do not protect the leather from damages. These hides will exhibit some natural features, such as healed scars, scratches, neck and belly wrinkles, which gives them an original look. There are colour differences - between the swatches to the very same leather - it is because leather is a natural product and will absorb dyes differently within the hide and from hide to hide. This leather will develop a rich patina of wealth over time. Additionally, it will fade with prolonged exposure to sunlight. Due to the natural character of the leather, it is more exposed to dirt and stains - to prevent that process, you should regularly wipe it.

Regular use of leather furniture A natural process that accompanies using leather furniture is the appearance of folds, creases, and shining. An absolutely natural feature is the folds of back and seat pads. This process depends upon the insensitivity and quality of furniture use. It is recommendable to use all seats as evenly as possible to minimise the effects of that process.

Leather protection The long-lasting good appearance of a piece of leather furniture depends on the conditions in which furniture is using. What negatively influences the leather is high temperature, dry air, and direct exposure to harsh sunbeams. Such conditions are bound to shorten the life span of leather upholstery. The minimum distance between a piece of furniture and a source of heat should be 30 cm.



1 latte



2 cognac

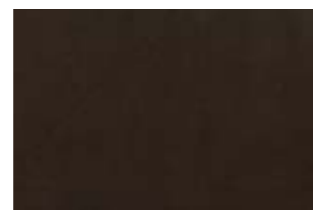

3 dark brown



4 natural



5 sand



6 opal



7 grey

































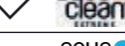
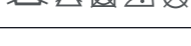

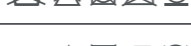

8 black

There are possible shade differences between production series.



FLAME RETARDANT VERSION



FABRIC	COLOR	CARE INSTRUCTION	MARTIN-DALE	PRICE GROUP	
Carlina	1 l. grey, 2 grey-beige, 3 d. grey, 4 steel, 5 brown-grey, 6 coral		>50 000	I	
Arya	1 l.grey, 2 l.beige, 3 blue-grey, 4 grey, 5 grey-black, 6 anthracite		48 000	II	
Atropa	1 grey-beige, 2 l. grey, 3 beige, 4 mustard, 5 orange, 6 cognac, 7 camel, 8 khaki, 9 d. blue, 10 grey		25 000	II	
Caleido	1420 white, 1419 natural, 3790 l. beige, 10996 grey-beige, 2994 l. brown, 3899 beige, 3693 d. brown, 2990 powder pink, 1497 l.grey, 10997 grey, 2934 d. grey, 11896 sand yellow, 12025 yellow, 12032 l. coral, 3644 coral, 9881 grey-green, 11900 emerald green, 11980 jeans blue, 1988 indigo blue	natural fabric	32 500	II	
King	1 natural, 2 beige, 3 potato, 4 light grey, 5 grey-beige, 6 grey, 7 light blue, 8 light turquoise, 9 dark blue, 10 black-white		50 000	II	
Nancy	1 natural, 2 beige, 5 l. grey, 4 grey-beige, 3 brown, 6 d. grey, 7 anthracite		40 000	II	
Tulip	1 natural, 2 beige, 3 yellow, 4 copper brown, 5 vintage red, 6 green, 7 blue, 8 l. grey, 9 grey, 10 black		30 000	II	
Viola	1 natural, 2 beige, 3 brown-grey, 4 orange, 5 mustard, 6 green, 7 blue, 8 d. blue, 9 steel, 10 grey-beige, 11 d. grey		45 000	II	
Caleido Stampato	1 natural, 2 beige, 3 camel, 4 cool beige, 5 olive-grey, 6 olive, 7 turquoise, 8 l.blue, 9 d.blue, 10 steel, 11 grey-brown, 12 grey-beige	natural fabric		III	
Elyot	1 natural, 2 l.brown, 3 brown, 4 salmon, 5 vintage red, 6 orange, 7 mustard, 8 green, 9 l.turquoise, 10 turquoise, 11 d.blue, 12 l.grey, 13 grey-beige, 14 grey		90 000	III	
Ivy	1 grey-beige, 2 greige, 3 beige, 4 mustard, 5 vintage red, 6 green, 7 blue, 8 grey		30 000	III	
Malva	1 beige, 2 l.brown, 3 brown, 4 yellow, 5 orange, 6 l.green, 7 turquoise, 8 ash turquoise, 9 l.grey, 10 grey, 11 d.grey		100 000	III	
Paris	1 beige, 2 yellow, 3 l. brown, 4 orange, 5 turquoise, 6 green, 7 l. grey, 8 d. grey		30 000	III	
Poodle	1 cream, 2 l.grey, 3 beige, 4 ash		>50 000	III	
Sneak	1 natural, 2 grey-beige, 3 l.turqise, 4 l.grey, 6 grey, 6 anthracite		38 000	III	
Timber	1 l. beige, 3 grey brown, 4 greige, 5 ocean blue, 6 cream, 7 soft brown, 8 sunny yellow, 9 forest green, 10 d. grey,		80 000	III	
Bellis	1 l.grey, 2 d.grey, 3 d.blue, 4 d.green, 5 orange, 6 mustard, 7 powder pink, 8 grey, 9 turquoise		>100 000	IV	
Bloom	1 cream, 2 teddy brown, 3 warm yellow, 4 pale orange, 5 warm red, 6 green, 7 blue, 8 grey, 9 midnight blue		80 000	IV	
Buddy	1 l.beige, 2 l.grey, 3 warm beige, 4 caramel, 5 chocolate brown, 6 black, 7 green		>200 000	IV	
Calypso	1 natural, 2 beige, 3 grey-beige, 4 khaki green, 5 blue, 6 grey, 7 d.orange		60 000	IV	
Classic Velvet	4 l. grey, 5 grey, 6 anthracite, 11 d. blue, 12 navy blue, 16 yellow, 17 pink, 18 raspberry pink, 21 caramel, 22 teddy brown, 19 rust, 20 deep orange, 23 fango, 24 warm beige, 25 garden green, 26 forest green, 27 deep green, 28 turquoise,		100 000	IV	
Drom	01 crema, 02 beige, 11 l. brown, 12 brown, 63 violet, 40 turquoise, 54 grey, 55 black		61 000	IV	
Heather	1 natural, 2 l. beige, 3 beige, 4 l. brown, 5 copper brown, 6 olive brown, 7 mustard green, 8 steel grey		50 000	IV	
Iris	1 natural, 2 gold beige, 3 grey-beige, 4 yellow, 5 orange, 6 green, 7 jeans blue, 8 l. grey, 9 d. grey		50 000	IV	
Lilac	1 natural, 2 beige, 3 l.grey, 4 yellow, 5 orange, 6 wine red, 7 d.green, 8 turquoise 9 blue, 10 grey		60 000	IV	
Malibu Velvet	1 l.grey, 2 grey, 3 l.turquoise, 4 turquoise, 5 blue, 6 grey-beige, 7 beige, 8 powder pink, 9 salomon, 10 yellow, 11 green		70 000	IV	
Moss	1 mustard, 2 d.green, 3 orange, 4 d.brown, 5 d.grey, 6 natural, 7 cold beige, 9 l. brown, 10 l. grey, 12 anthracite, 13 blue, 14 d. blue		25 000	IV	
Nori	1 natural, 2 l. grey, 3 grey-beige, 4 l. turquoise, 5 turquoise, 6 ocean blue, 7 green		50 000	IV	
Sky	1 off white, 2 l.grey, 3 greige, 5 anthracite, 6 blue, 7 gold beige, 7 green		>100 000	IV	

FABRIC	COLOR	CARE INSTRUCTION	MARTIN-DALE	PRICE GROUP	
Togo	1 natural, 2 beige, 3 l.brown, 4 silver, 5 turquoise, 6 grey-brown 7 d.grey		35 000	IV	
Tweedy	1 natural, 2 beige, 3 l.brown, 4 brown, 5 black-white, 6 blue, 7 turquoise		35 000	IV	
Wildflower	1 cream, 2 cold beige, 3 teddy brown, 4 caramel, 5 warm yellow, 6 nude 7 pale rust, 8 dusty pink, 9 raspberry pink, 10 l. grey, 11 grey, 12 midnight blue 13 forest green		25 000	IV	

LEATHER	COLOR	PRICE GROUP
Matrix	white, granit, l. brown, d. brown, espresso, l. grey, d. grey, black	LEATHER
Touch	1 l.beige, 2 white, 3 grey-beige, 4 stone, 5 d.grey, 6 black, 7 brown, 8 cognac, 9 d.brown	LEATHER



*OEKO-TEX - the fabric is free from harmful and allergenic substances, it is safe for humans in direct contact.

